This rare piece of music was located, copied and scanned by Alfred Forkel ("alfor").

Please respect existing copyrights!

Please respect the labour that was necessary to create the file.

It is intended only for your personal use.

Thank you!

10
Okai 15. 1. 44

A Mademoiselle Nadéjda Hey
hommage respectueux de l'auteur.

Six Préludes

POUR
PIANO
PAR

W. POGOJEFF.

OP. 4. Pr. M. 1.20 / R. _ 45

33 868
HAMBURGER ÖFFENTLICHE BIBLIOTHEKEN
Musikbücherei
68.284

Propriété de l'Editeur pour tous Pays.
M. P. BELAÏEFF, LEIPZIG.
1906
2634
Inst. Lith. de C. G. Röder, G.m.b.H., Leipzig.

Kauabmaja „Esto-Mu
Tallinn

SIX PRÉLUDES.

I.

W. Pogojeff, Op. 4.

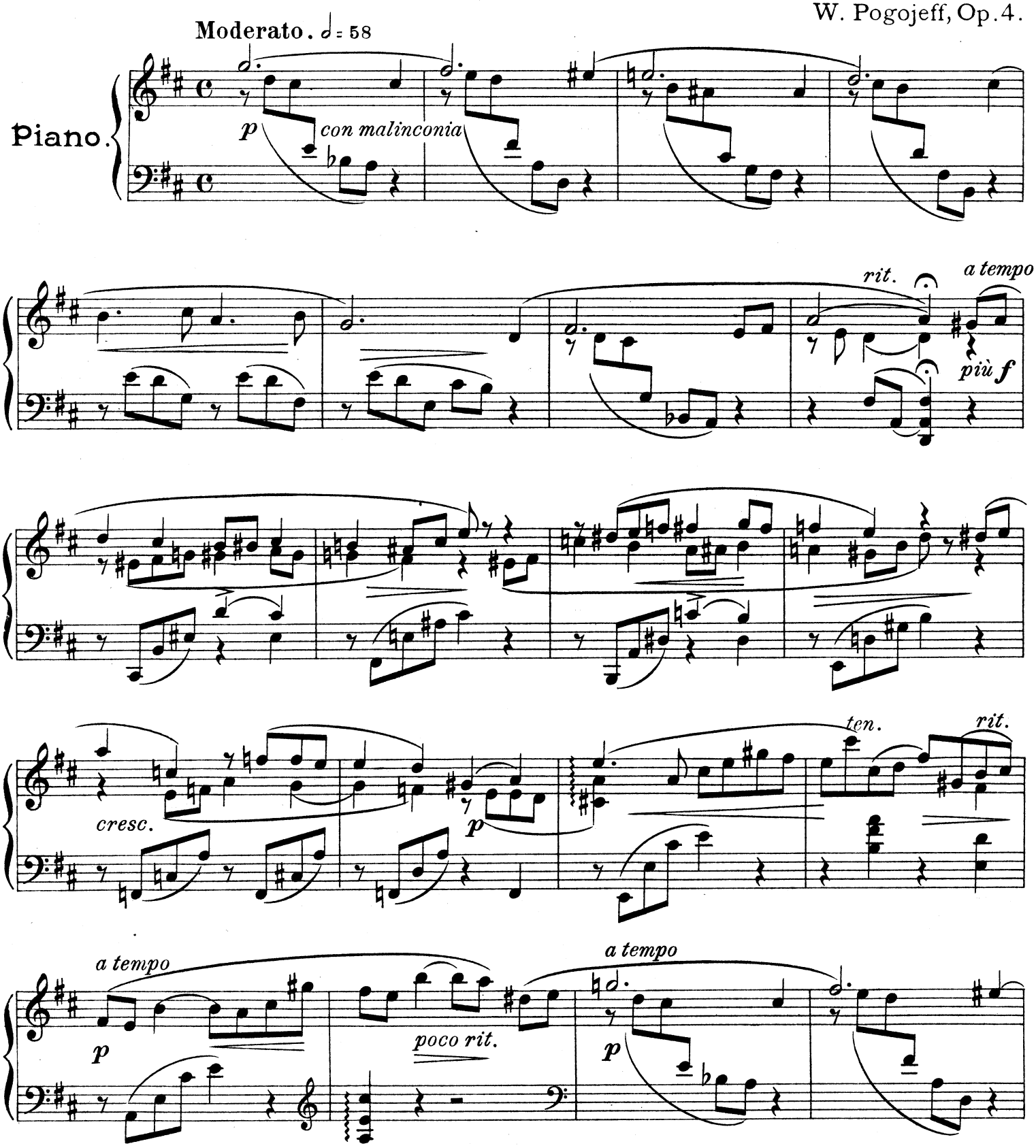

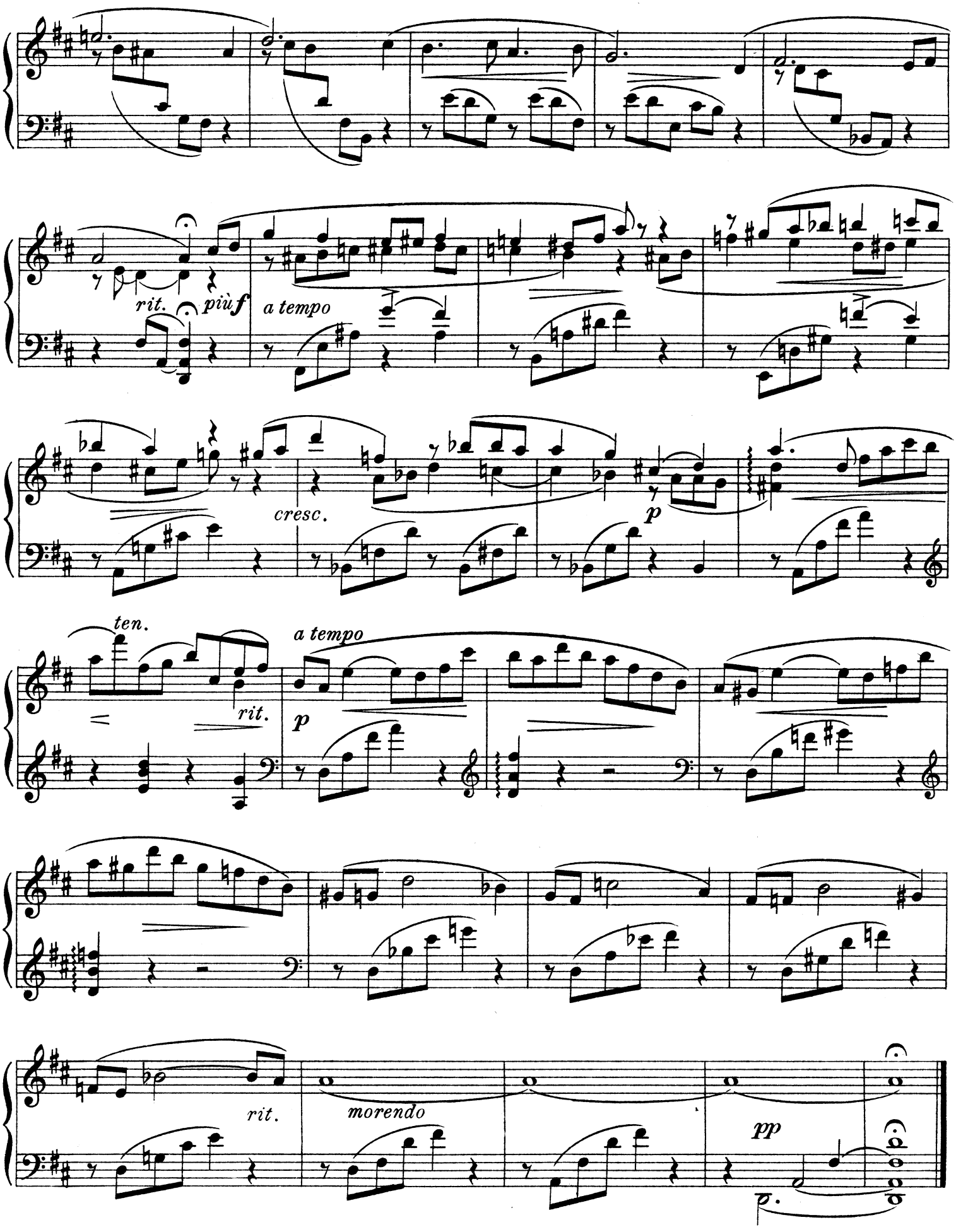
rit.
più f
a tempo
cresc.
p
ten.
rit.
a tempo
p
rit.
morendo
pp

II.

Allegretto. ♪ = 132.

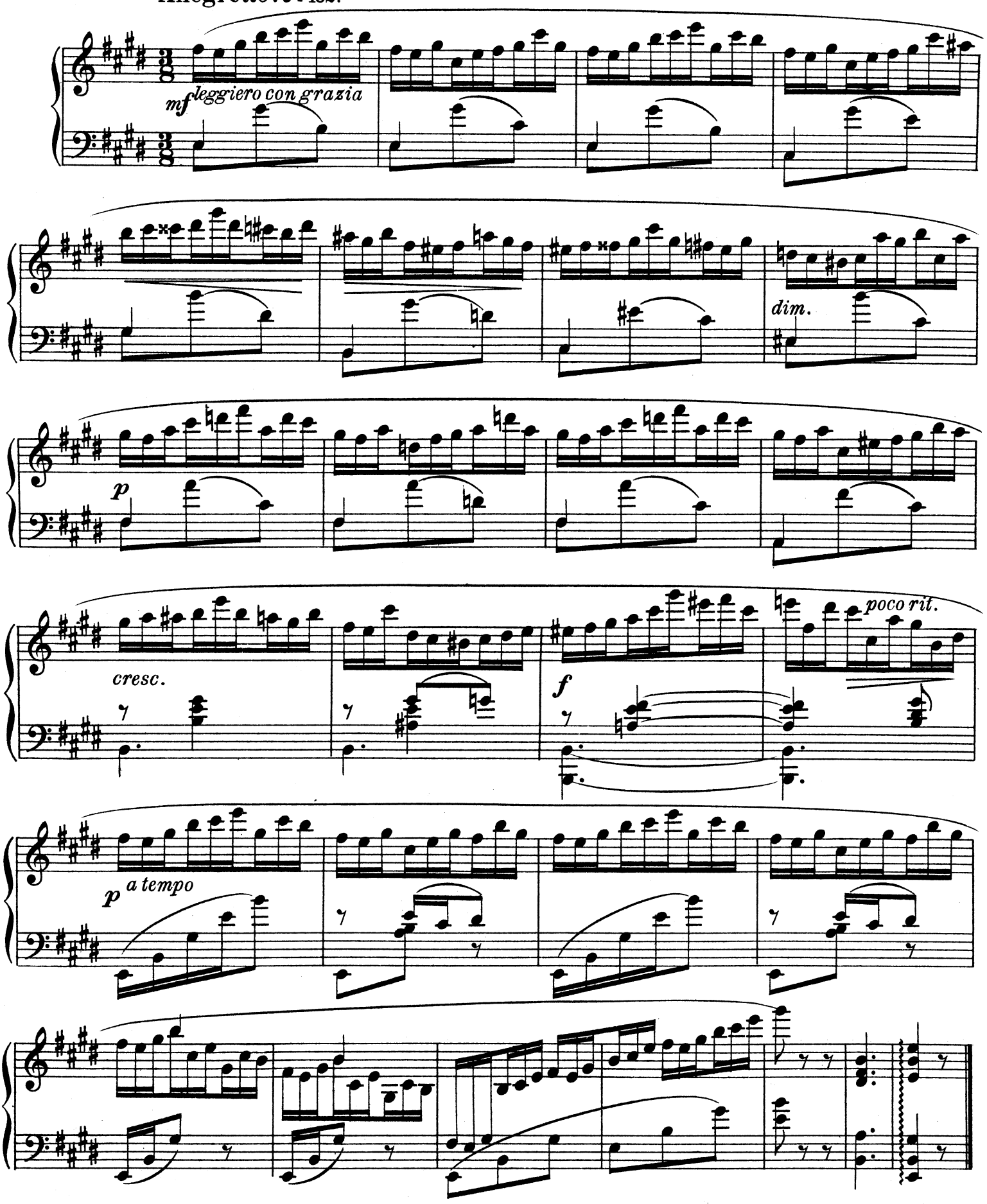

III.

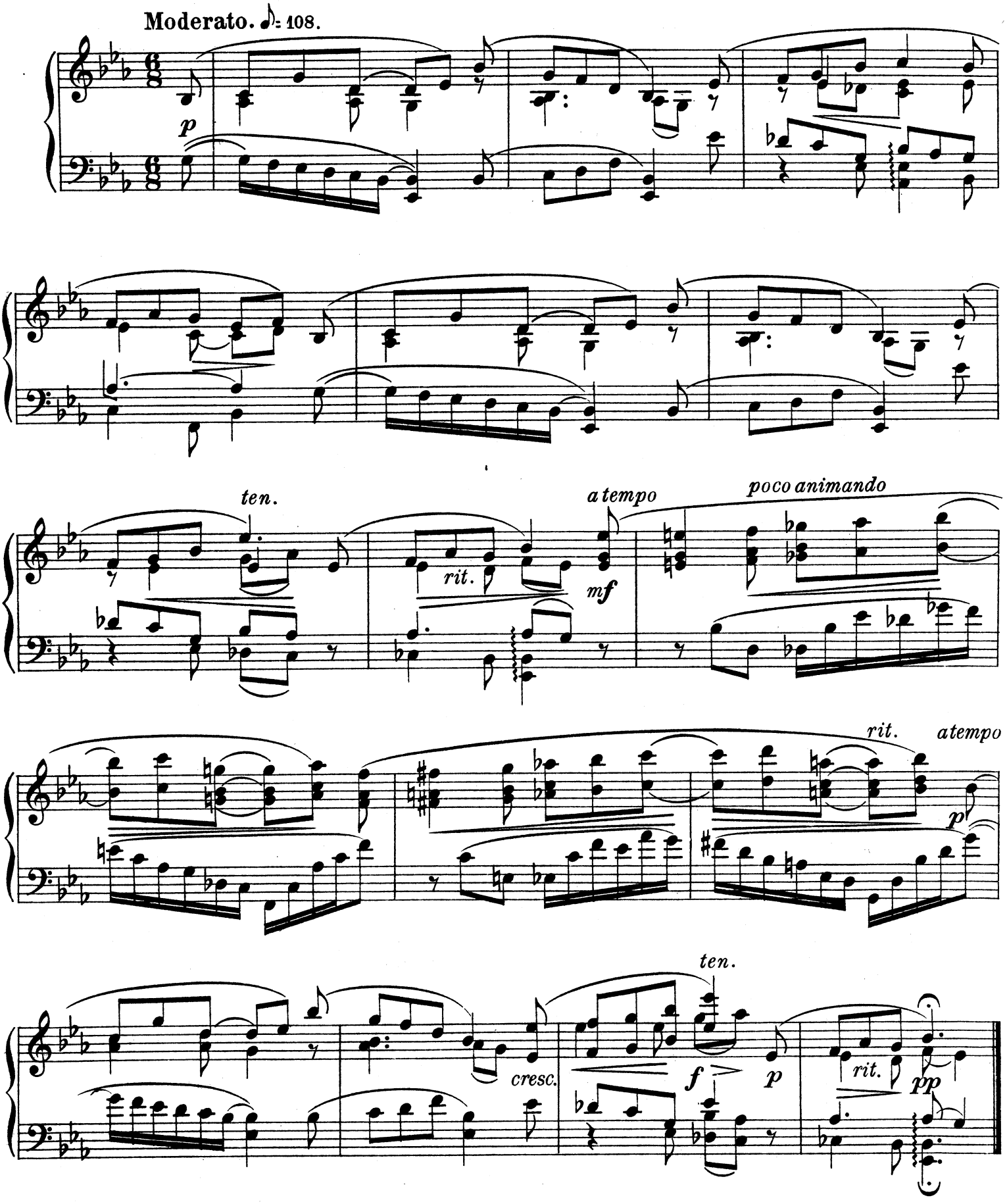
Moderato. ♪= 108.
p
ten.
rit.
a tempo
mf
poco animando
rit.
atempo
p
cresc.
ten.
f
p
rit.
pp

IV.

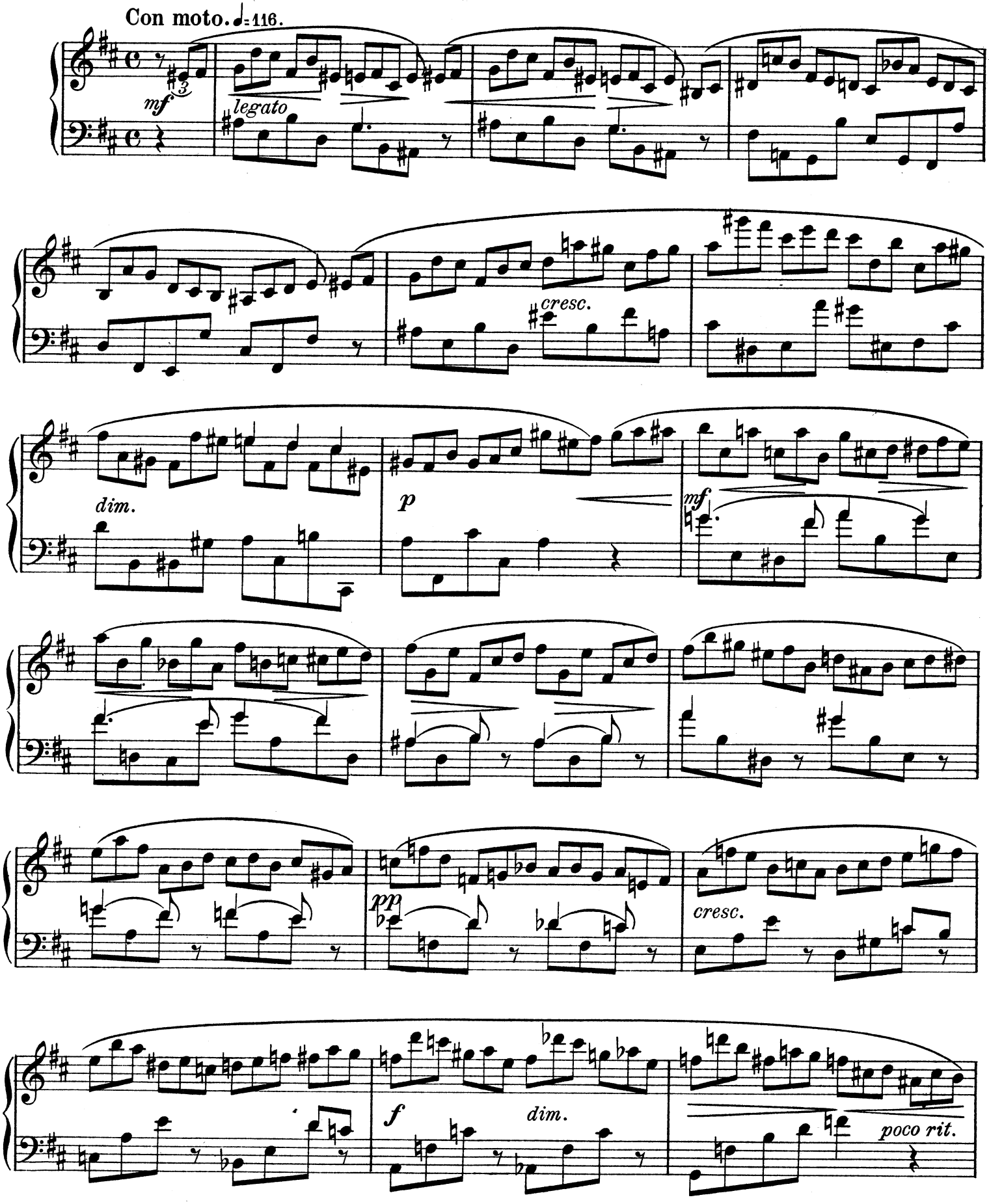

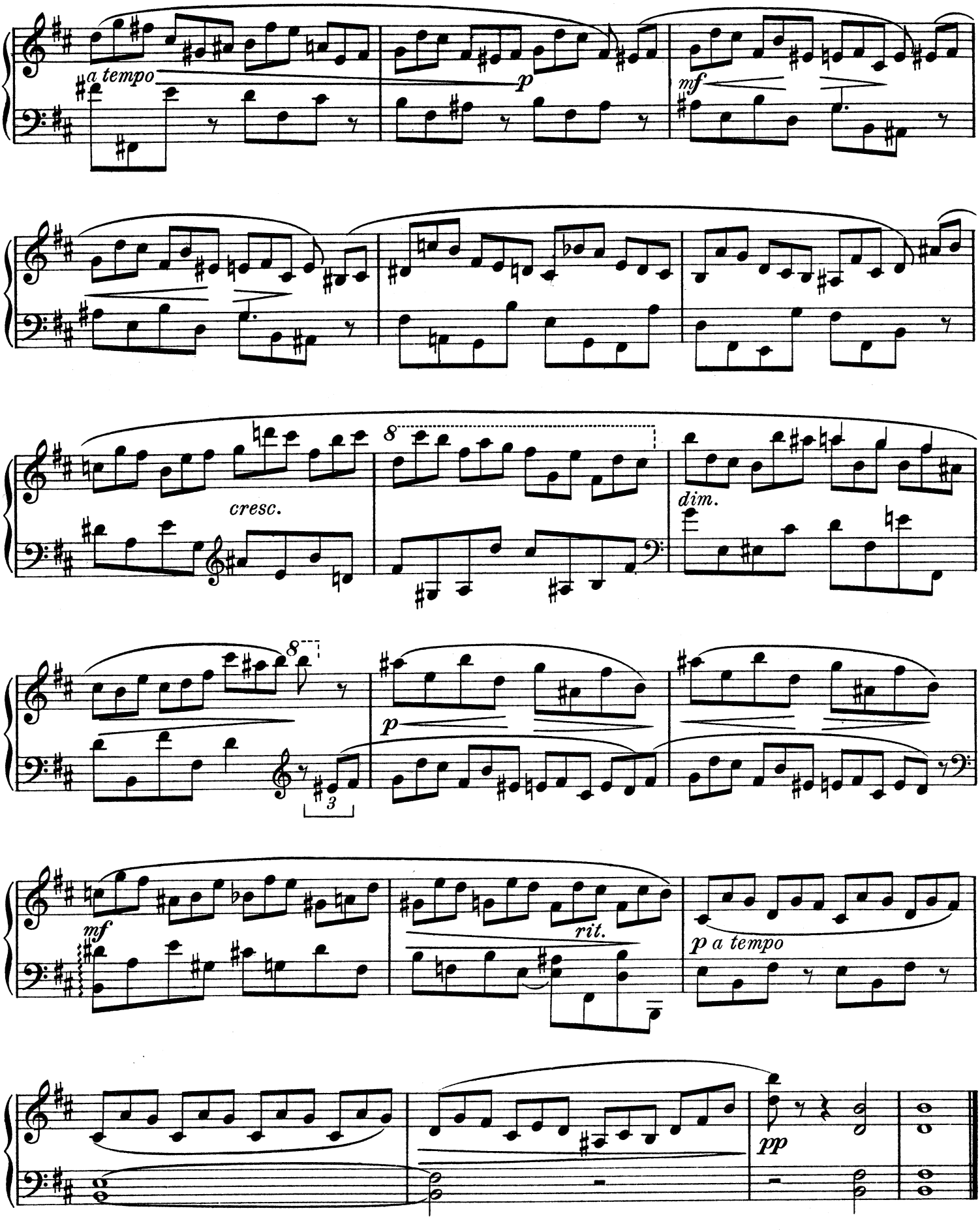
a tempo
p
mf
cresc.
8
dim.
8
3
p
mf
rit.
p a tempo
pp

V.

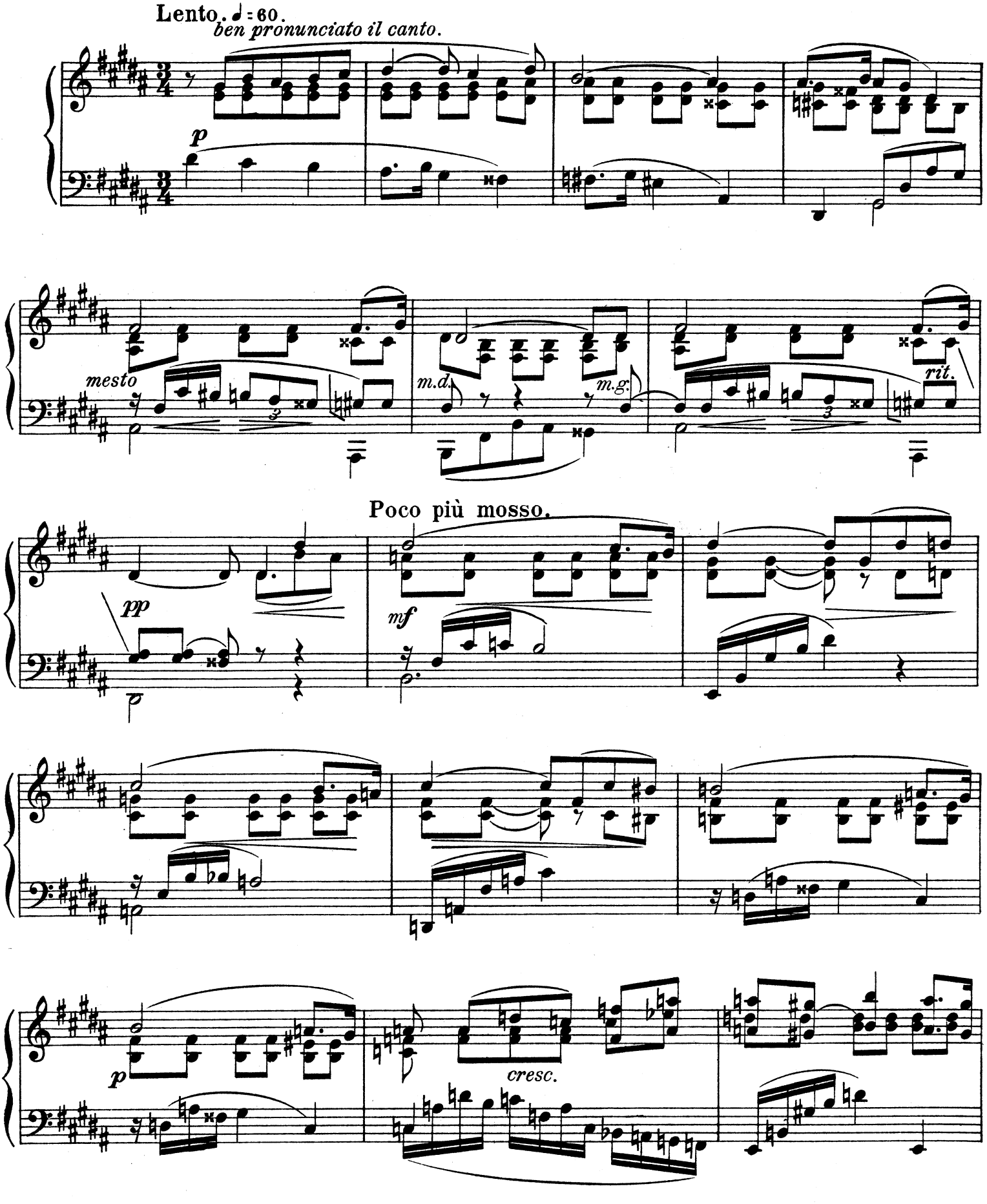
Lento. ♩ = 60.
ben pronunciato il canto.
p
mesto
m.d.
m.g.
rit.
Poco più mosso.
pp
mf
p
cresc.

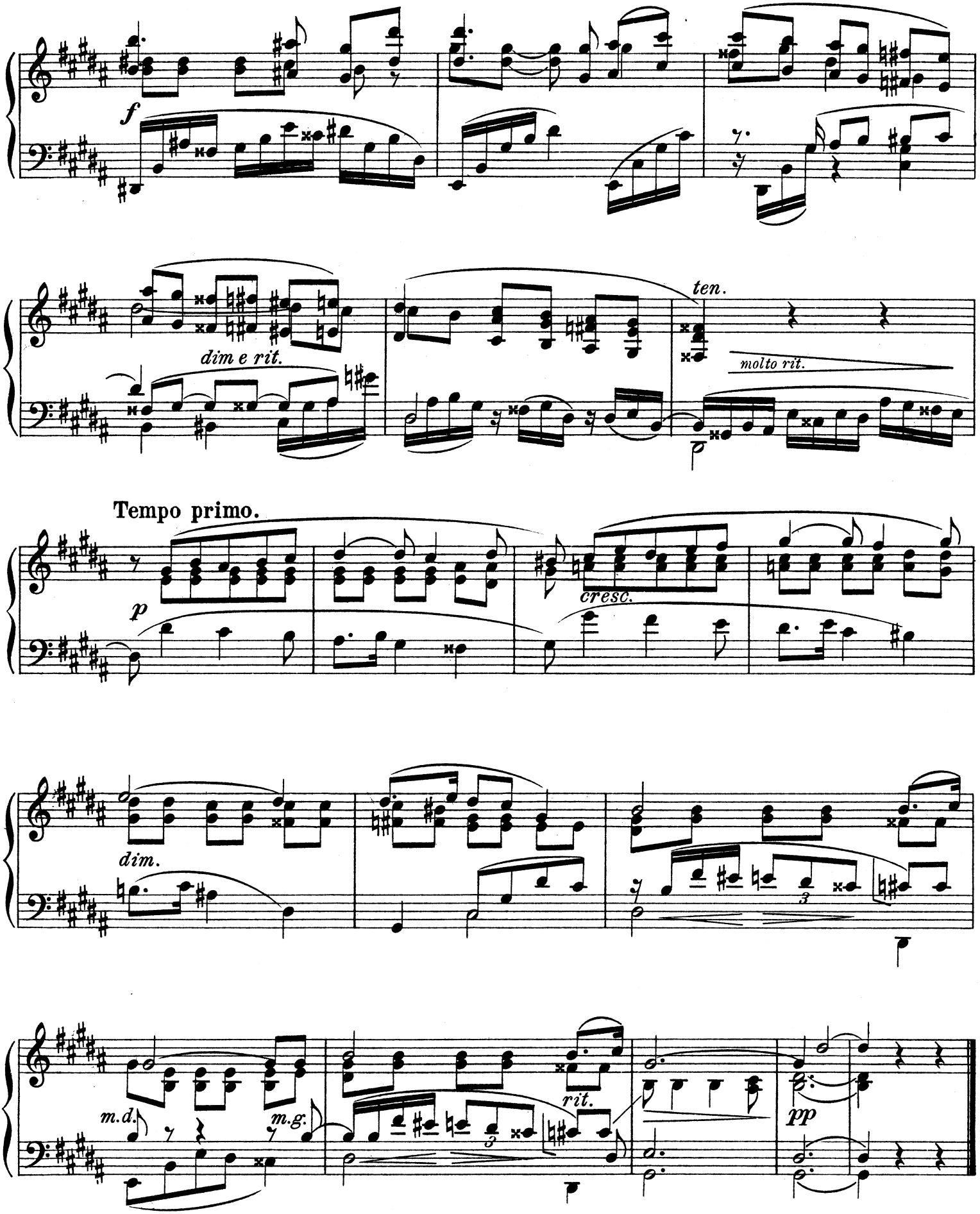
f
dim e rit.
ten.
molto rit.
Tempo primo.
p
cresc.
dim.
m.d.
m.g.
rit.
pp

VI.

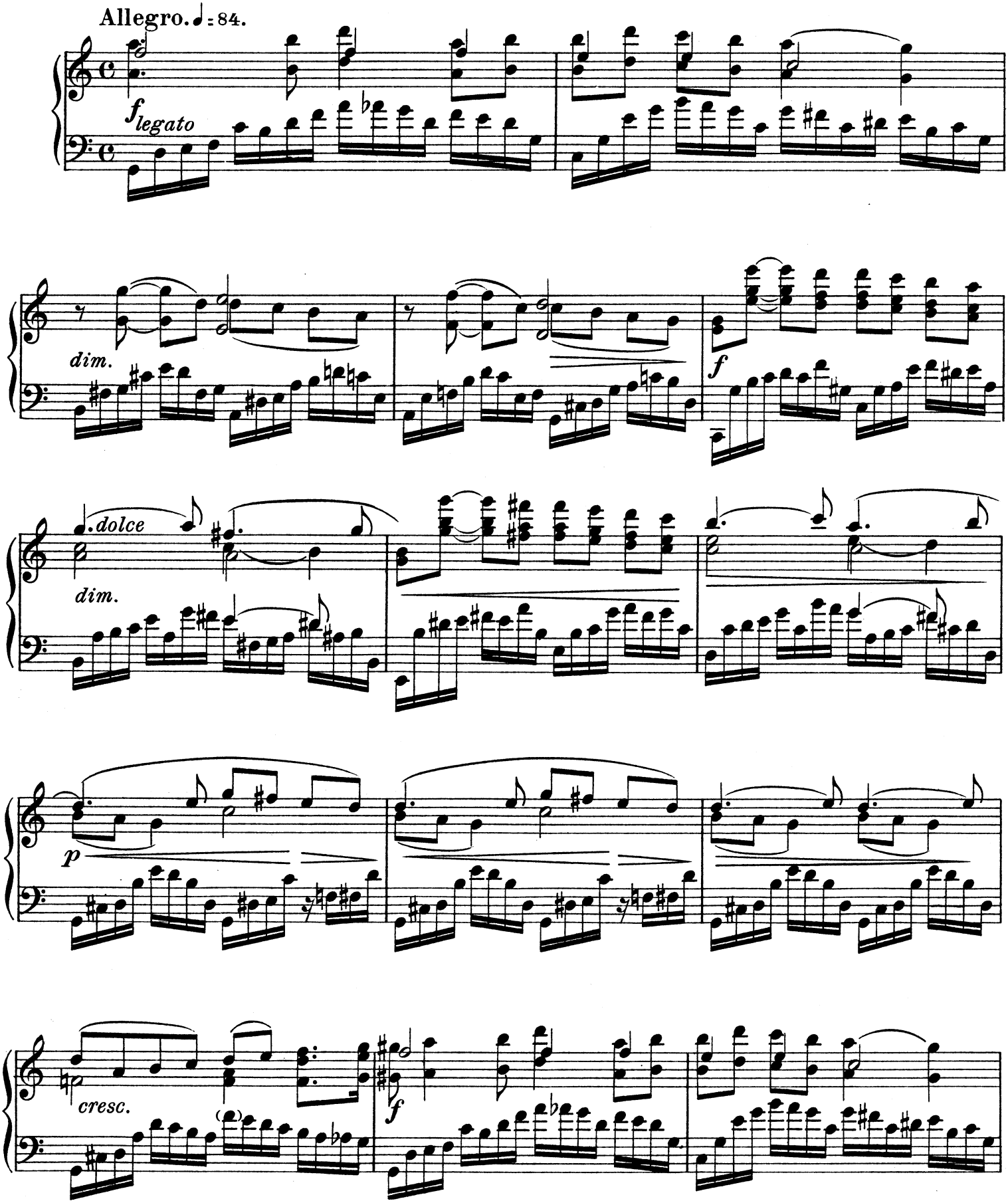

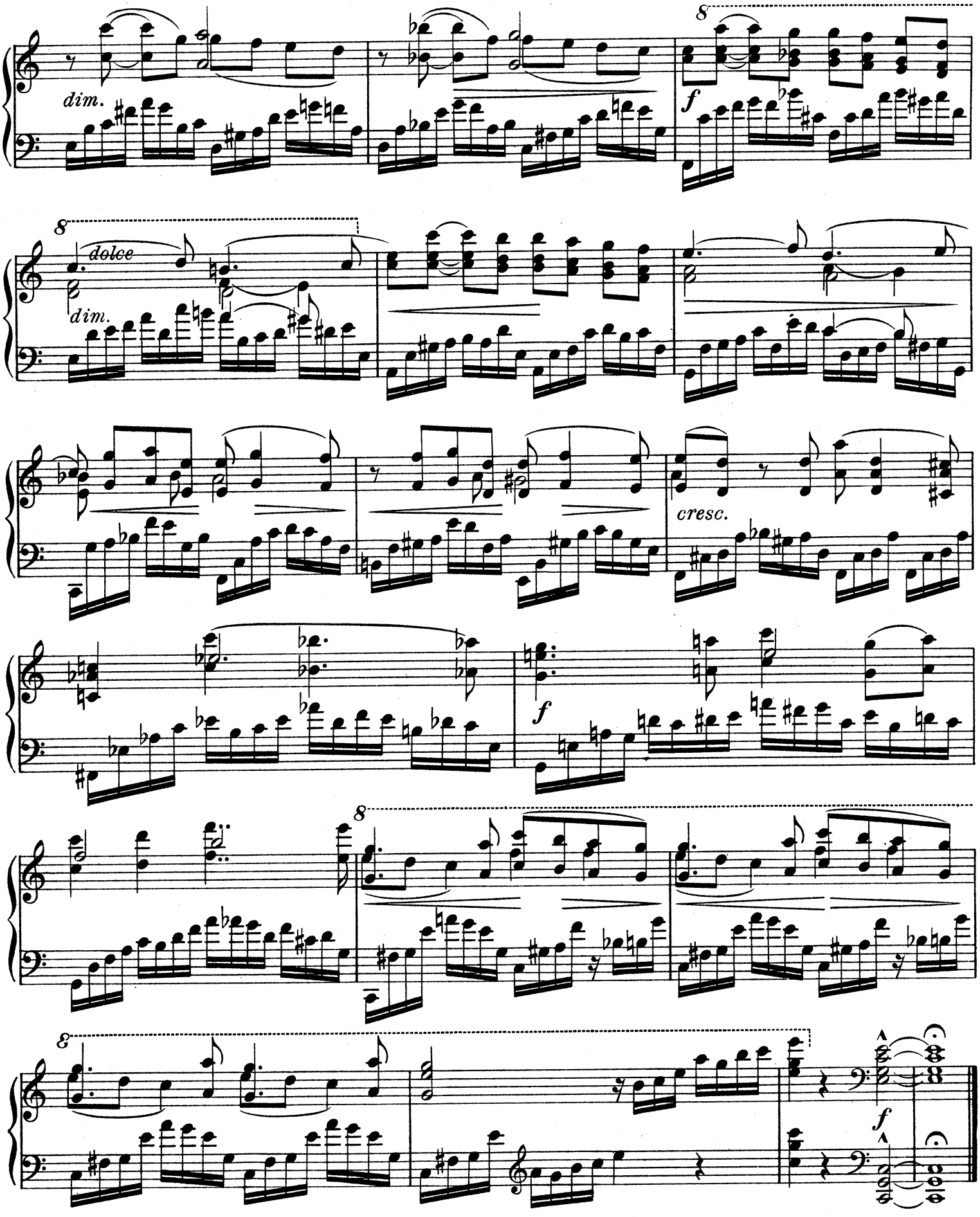

Stich und Druck von C. G. Röder G.m.b.H., Leipzig.

Compositions pour Piano

publiées par

M. P. Belaïeff à Leipzig.

Th. Akimenko.

	M.	R.
Op. 16. **3 Morceaux.** Complet	1.40	—.50
Séparément.		
No. 1. Chant d'automne	—.60	—.25
No. 2. Idylle	—.40	—.15
No. 3. Valse	1.—	—.35

E. Aleneff.

Op. 7. **3 Morceaux.** Complet	2.—	—.70
Séparément.		
No. 1. Valse-Impromptu	1.—	—.35
No. 2. Mazurka rustique	—.80	—.30
No. 3. Gavotte	—.80	—.30
Op. 8. **2 Mazurkas.** Complet	1.40	—.50
Séparément.		
No. 1. Ré♭	—.80	—.30
No. 2. Mi	—.80	—.30
Op. 9. **5 Morceaux.** Complet	2.—	—.70
Séparément.		
No. 1. Arabesque	—.80	—.30
No. 2. Notturno	—.60	—.25
No. 3. Impromptu	—.60	—.25
No. 4. Burlesque	—.60	—.25
No. 5. Novellette	—.80	—.30
Op. 10. **4 Morceaux.** Complet	2.—	—.70
Séparément.		
No. 1. Petites Variations	1.20	—.45
No. 2. Valse	—.60	—.25
No. 3. Intermezzo	—.80	—.30
No. 4. Canzona	—.80	—.30

A. N. Alphéraky.

Op. 25. **3 Morceaux.** Complet	1.40	—.50
Séparément.		
No. 1. Introduction	—.60	—.25
No. 2. Mazurka	—.60	—.25
No. 3. Sérénade levantine	—.60	—.25
Op. 27. **3 Morceaux.** Complet	1.40	—.50
Séparément.		
No. 1. Mazurka. ut	—.80	—.30
No. 2. Mazurka. sol	—.60	—.25
No. 3. Valse. Mi♭	—.80	—.30
Op. 29. **3 Morceaux.** Complet	1.40	—.50
Séparément.		
No. 1. Duo	—.60	—.25
No. 2. Scherzo	—.60	—.25
No. 3. Valse	—.80	—.30
Op. 30. **3 Morceaux.** Complet	1.20	—.45
Séparément.		
No. 1. Etude. Sol♭	—.40	—.15
No. 2. Menuet. ut	—.60	—.25
No. 3. Etude. Fa	—.60	—.25

Nicolas Artcibouchеff.

Op. 3. **2 Mazurkas.** Complet	1.60	—.60
Séparément.		
No. 1. mi♭	—.80	—.30
No. 2. La♭	1.20	—.45
Op. 7. **2 Morceaux.** Complet	1.20	—.45
Séparément.		
No. 1. Valse	—.60	—.25
No. 2. Mazurka	—.60	—.25

C. Antipow.

	M.	R.
Op. 1. **3 Etudes.** Complet	2.—	—.70
Séparément.		
No. 1. La♭	1.—	—.35
No. 2. Fa♯	1.—	—.35
No. 3. La	—.80	—.30
Op. 2. **3 Valses.** Complet	2.—	—.70
Séparément.		
No. 1. mi	—.80	—.30
No. 2. ré♯	1.—	—.35
No. 3. Si♭	1.40	—.50
Op. 3. **Variations sur un thème original**	1.80	—.65
Op. 5. **5 Morceaux.** Complet	1.80	—.65
Séparément.		
No. 1. Romance	—.60	—.25
No. 2. Etude	—.60	—.25
No. 3. Burlesque	—.60	—.25
No. 4. Prélude	—.40	—.15
No. 5. Etude	—.80	—.30
Op. 6. **4 Morceaux.** Complet	1.80	—.65
Séparément.		
No. 1. Valse. La	—.80	—.30
No. 2. Nocturne	—.60	—.25
No. 3. Intermezzo	—.60	—.25
No. 4. Impromptu	—.60	—.25
Op. 8. **2 Préludes.** Complet	1.—	—.35
Séparément.		
No. 1. Mi	—.40	—.15
No. 2. Ré♭	—.60	—.25
Op. 9. **Miniatures.** Complet	1.60	—.60
Séparément.		
No. 1. Fuguette	—.40	—.15
No. 2. Mazurka	—.60	—.25
No. 3. Valse. Ré	—.60	—.25
Op. 10. **Prélude**	—.60	—.25
Op. 11. **Valse et Etude.** Complet	1.40	—.50
Séparément.		
No. 1. Valse. Sol♭	1.—	—.35
No. 2. Etude	—.80	—.30
Op. 12. **Nocturne**	—.80	—.30
Op. 13. **Impromptu et Valse.** Complet	1.20	—.45
Séparément.		
No. 1. Impromptu	—.60	—.25
No. 2. Valse. fa	—.60	—.25

Nicolas Amani.

Op. 3. **Tema con Variazioni**	1.60	—.60
Op. 4. **Suite.** Complet	1.60	—.60
Séparément.		
No. 1. Prélude	—.40	—.15
No. 2. Minuetto	—.80	—.30
No. 3. Gigue	—.60	—.25
No. 4. Gavotte	—.80	—.30
Op. 5. **2 Valses.** Complet	1.—	—.35
Séparément.		
No. 1. Valse triste	—.60	—.25
No. 2. Valse gracieuse	—.60	—.25
Op. 7. **4 Pièces caractéristiques.** Complet	1.40	—.50
Séparément.		
No. 1. Souvenir lointain	—.60	—.25
No. 2. Orientale	—.60	—.25
No. 3. Elégie	—.60	—.25
No. 4. La pièce de maman	—.60	—.25
Op. 8. **Préludes**	1.—	—.35

Félix Blumenfeld.

	M.	R.
Op. 2. **4 Morceaux.** Complet	2.50	—.90
Séparément.		
No. 1. Etude. La	—.80	—.30
No. 2. Souvenir douloureux	—.60	—.25
No. 3. Quasi Mazurka	—.80	—.30
No. 4. Mazurka de concert	1.—	—.35
Op. 3. **3 Etudes.** Complet	2.—	—.70
Séparément.		
No. 1. Ré♭	1.20	—.45
No. 2. mi	—.60	—.25
No. 3. La	—.80	—.30
Op. 4. **Valse-Etude**	1.40	—.50
Op. 6. **2 Nocturnes.** Complet	1.60	—.60
Séparément.		
No. 1. Une nuit à Magaratch (Crimée). Mi	1.—	—.35
No. 2. mi♭	—.80	—.30
Op. 8. **Variations caractéristiques sur un thème original**	2.—	—.70
Op. 11. **Mazurka**	1.60	—.60
Op. 12. **4 Préludes.** Complet	1.60	—.60
Séparément.		
No. 1, en Sol	—.60	—.25
No. 2, en Mi	—.60	—.25
No. 3, en Ut♯	—.60	—.25
No. 4, en Ré	—.40	—.15
Op. 13. **2 Impromptus.** Complet	1.80	—.65
Séparément.		
No. 1. La♭	1.40	—.50
No. 2. Sol♭	—.80	—.30
Op. 14. **Sur mer.** Etude	1.60	—.60
Op. 16. **Valse-Impromptu.**	1.60	—.60
Op. 17. **Préludes**		
Cahier I. Complet	2.—	—.70
Séparément.		
No. 1. Ut	—.40	—.15
No. 2. la	—.80	—.30
No. 3. Sol	—.40	—.15
No. 4. mi	—.80	—.30
No. 5. Ré	—.80	—.30
No. 6. si	—.60	—.25
Cahier II. Complet	2.—	—.70
Séparément.		
No. 7. La	—.80	—.30
No. 8. fa♯	—.40	—.15
No. 9. Mi	—.40	—.15
No. 10. ut♯	—.40	—.15
No. 11. Si	—.60	—.25
No. 12. sol♯	—.80	—.30
Cahier III. Complet	2.—	—.70
Séparément.		
No. 13. Fa♯	—.60	—.25
No. 14. mi♭	—.40	—.15
No. 15. Ré♭	—.80	—.30
No. 16. si♭	—.60	—.25
No. 17. La♭	—.60	—.25
No. 18. (Memento mori.) fa	—.60	—.25

Félix Blumenfeld.

	M.	R.
Op. 17. **Préludes.**		
Cahier IV. Complet	2.—	—.70
Séparément.		
No. 19. Mi♭	—.60	—.25
No. 20. ut	—.60	—.25
No. 21. Si♭	—.60	—.25
No. 22. sol	—.60	—.25
No. 23. Fa	—.60	—.25
No. 24. ré	—.60	—.25
Op. 20. **Nocturne-Fantaisie** en Mi	1.40	—.50
Op. 21. **3 Morceaux.** Complet	1.60	—.60
Séparément.		
No. 1. Moment de désespoir	—.60	—.25
No. 2. Le soir	—.60	—.25
No. 3. Une course	1.—	—.35
Op. 22. **2 Morceaux.**		
No. 1. Mazurka (en La♭)	—.80	—.30
No. 2. Valse brillante (en Si)	1.40	—.50
Op. 23. **Suite polonaise.** Complet	1.60	—.60
Séparément.		
No. 1. Krakovienne (Krakowiak)	—.60	—.25
No. 2. A la Mazurka (Kujawiak)	—.80	—.30
No. 3. Berceuse (Kołysanka)	—.40	—.15
No. 4. Mazurka (Mazurek)	—.80	—.30
Op. 24. **Etude de concert** en fa♯	1.40	—.50
Op. 25. **2 Etudes - Fantaisies.** Complet	2.—	—.70
Séparément.		
No. 1. sol	1.20	—.45
No. 2. mi♭	1.20	—.45
Op. 27. **10 Moments lyriques.**		
Cahier I. No. 1. Mi♭. No. 2. Sol♯. No. 3. Si. No. 4. Mi. No. 5. Sol	1.40	—.50
Cahier II. No. 6. Ré. No. 7. Sol. No. 8. Mi♭. No. 9. Do. No. 10. Fa	1.40	—.50
Op. 28. **Impromptu** (en Si)	1.—	—.35
Op. 29. **2 Etudes.** Complet	1.40	—.50
Séparément.		
No. 1, en Ré	—.80	—.30
No. 2, en La	—.80	—.30
Op. 31. **2me Suite polonaise** (en La). Complet	3.—	1.05
Séparément.		
No. 1. Krakowiak	—.80	—.30
No. 2. Kujawiak—Obertas	1.—	—.35
No. 3. Mazourka	1.—	—.35
No. 4. Polonaise	1.40	—.50
Op. 32. **Suite lyrique**	2.—	—.70
Op. 33. **2 Fragments caractéristiques**	—.80	—.30
Op. 34. **Ballade** (en forme de Variations)	1.60	—.60
Op. 35. **3 Mazourkas.** Complet	1.40	—.50
Séparément.		
No. 1, en La♭	—.80	—.30
No. 2, en do	—.60	—.25
No. 3, en Mi♭	—.60	—.25